

| Education Grant | Applicant Supporting Documents Checklist | | <input checked="" type="checkbox"/> | Document Verification Office Use |
|---|--|-----------|-------------------------------------|----------------------------------|
| Te Uranga B2 Incorporation Education Grants are to provide financial assistance to shareholders and their descendants toward advancement of their education through attendance at early childhood education, primary, secondary and tertiary education. Education Grants are open all year. | Name of Student | | | |
| | Name of Shareholder | | | |
| | Share Register No. | | | |
| | Student whakapapa verification | | | |
| | Proof of enrolment | | | |
| | Invoice or Receipt for fees | | | |
| | Verified bank deposit slip | | | |
| Eligibility Criteria | Grant Option | \$ | <input checked="" type="checkbox"/> | Approve /Decline Office Use |
| All students must be a descendant of one of the original 49 owners (see whakapapa page). The grant applies to education fees and related costs. | Early Childhood | \$50.00 | | |
| | Primary (Yr1-8) | \$100.00 | | |
| | Secondary (Yr9-12) | \$200.00 | | |
| | Tertiary/Trade Training (5 only) | \$1000.00 | | |
| OFFICE USE ONLY: | | | | |
| Signature: | | | CoM: | Date: |
| Signature: | | | Secretary | Date: |
| Grant Conditions | | | | |
| <ol style="list-style-type: none"> Grants are limited to one application per student per calendar year and only applies to student enrolment for that year. Applicants must provide proof of enrolment from the pre-school, school, Tertiary education facility or Trade Training Provider. All applications must include the name of the student, the name of the shareholder, verification of Share Register No, student whakapapa verification and an invoice for fees to be paid or a receipt for fees already paid. All applications must be complete. All applications should be sent /emailed Te Uranga B2 Incorporation, C/- Peak Chartered Accountants Ltd, PO Box 384, Taumarunui 3946 or email: carla@peakca.co.nz The decision to approve or decline applications is at the discretion of Te Uranga B2 Incorporation Committee of Management. On completion of study applicants must write a statement of appreciation to the shareholders via the Committee of Management and report the outcome of their studies. | | | | |
| Payment | | | | |
| <ol style="list-style-type: none"> Payment will be made to the school or education facility that the student attends and the application must include an invoice and verification of the education facility bank account, OR, Where education fees and related costs are already paid the applicant must provide a receipt or evidence of payment and verification of a bank account number. to which the fees are to be paid. Payment will be made within two months of approval following Te Uranga B2 Incorporation Committee of Management meeting. | | | | |

TE URANGA B2 INCORPORATION EDUCATION GRANT APPLICATION

| | | | | |
|--|------------------------|---|----------------------------|---|
| SHAREHOLDER <i>supporting the application:</i> | | SHAREHOLDER NUMBER: | | |
| Name | | | | |
| Address | | | | |
| SIGNATURE of Shareholder | | | Date: | |
| APPLICANT / STUDENT DETAILS | | RELATIONSHIP TO the SHAREHOLDER supporting the application | | |
| Full Name of Student | | | Date of Birth | |
| Address of Applicant / Student | | | | |
| Full Name of Father | | | | |
| Full Name of Mother | | | | |
| Parents Address | | | | |
| Contact Details of Applicant | Phone: | | | |
| | Email: | | | |
| GRANT APPLIED FOR (Please circle) | Early Education | Primary (Yr 1-8) | Secondary (Yr 9-12) | Tertiary / Trade Training (5 Only) |
| | \$50.00 | \$100.00 | \$200.00 | \$1000.00 |
| Name of Education Facility | | | | |
| Course of Study | | | | |
| Secondary and Tertiary Student Testimonial: <i>(In your own handwriting tell us how your studies will support your participation to Te Ao Maori and what do you hope to do when you've completed your studies).</i> | | | | |
| SIGNATURE of Student | | | | |

Whakapapa of the person the grant is being made for

This part must be completed **in sufficient detail** to allow Te Urunga B2 Incorporation to determine that the person who will benefit from the grant is a descendant of one of the original 49 owners (as shown over page).

The Incorporation reserves the right to carry out whatever checks are considered necessary to verify the validity of the information provided below.

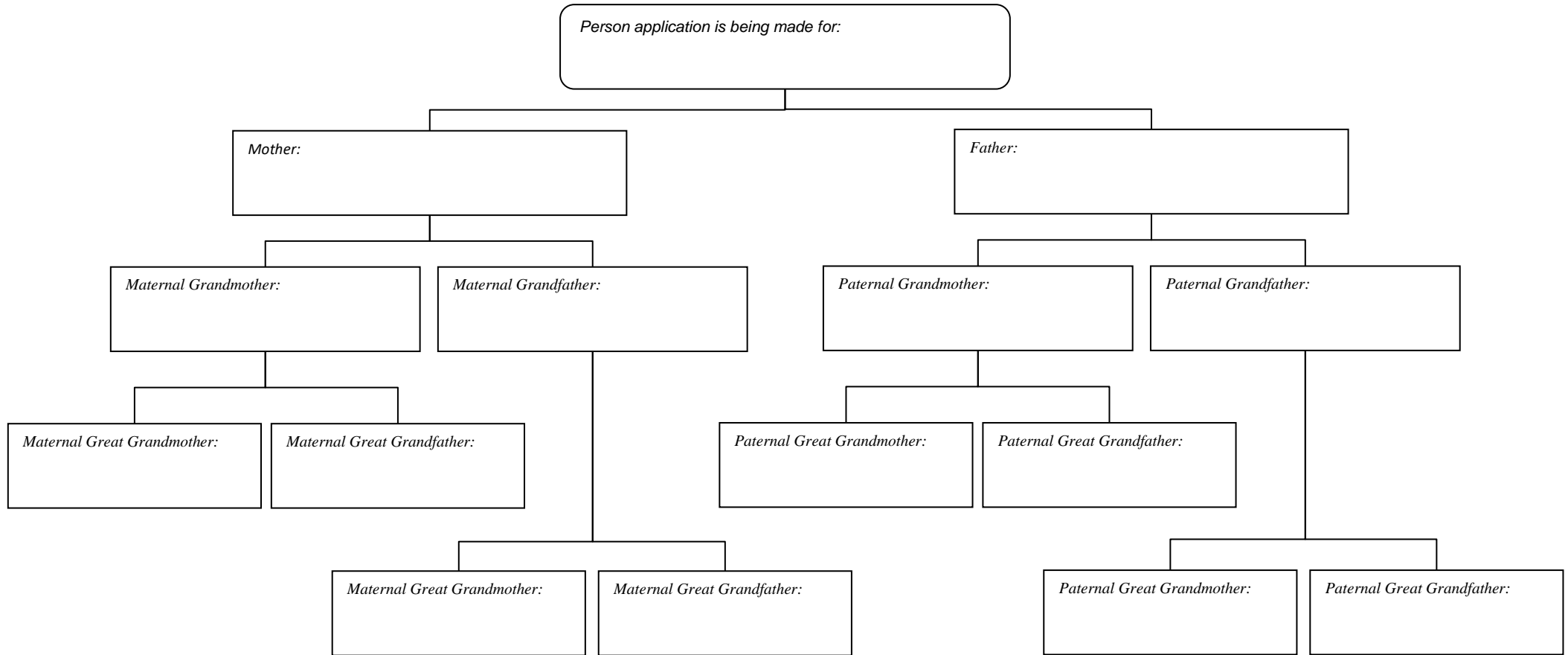

**On 30 November 1910 the Native Land Court named the following as owners in the block to be known as
Rangitoto Tuhua 74B 6G Incorporated.**

| | | |
|---------------------|----------------------|-----------------------|
| Ani te Huia | Kino te Omeka | Kiingi Ngamihi |
| Kahutaua Kiingi | Kura Tupu | Kiingi te Omeka |
| Kameta Hera | Kiwikiwi Tupu | Mene Ngatai |
| Matetu Ngawaka | Mihimamao Ngawaka | Ngarongo te Huia |
| Ngamihi Ngarotata | Ngahuinga te Omeka | Ngawaka Kiingi |
| Ngarotata Nuitone | Ngamata te Omeka | Ngahuirua Tuawaerenga |
| Ngaraukura Hakopa | Pokorua Ngamihi | Rangitaiapo te Hihi |
| Tiaraukura te Huia | Tuwawaerenga Ngawaka | Taera te Huia |
| Titia Tupu | Tame Kiingi | Tukotahi Hautapu |
| Taumoana te Rangi | Te Anini Matena | Te Wharangi Ngamihi |
| Te Huia Kiingi | Te Omeka Kiingi | Te Aritahi Omeka |
| Te Koea Omeka | Te Kou Ngawaka | Te Houppapa te Uru |
| Te Hihi Rangawhenua | Te Raiherea te Matiu | Te Hakireme te Omeka |
| Te Waimato Tupu | Te Hiahia Taera | Te Wera te Omeka |
| Te Arahori Ngawaka | Te Ata Rangiuu | Te Reme te Huia |
| Te Whare te Huia | Te Puea Ngarotata | Wiki te Haurangi |
| | | Waitarere Hoani |